COMPUTACION EN RESTAURANTES Y BARES

ARGUS

REPORTES AUDITORIA DE VENTAS

SISTEMAS SIERRA

SISTEMA DE PUNTO DE VENTA

Revisión: 20-may-2009

REPORTES NET

VENTAS POR EMPRESA

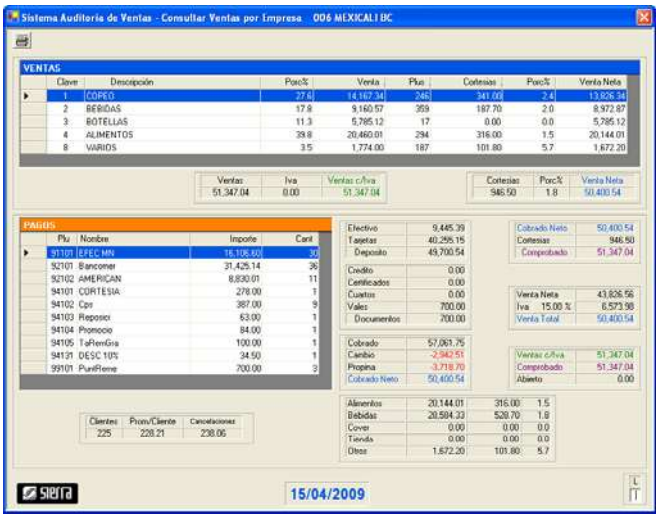

VENTAS POR HORA

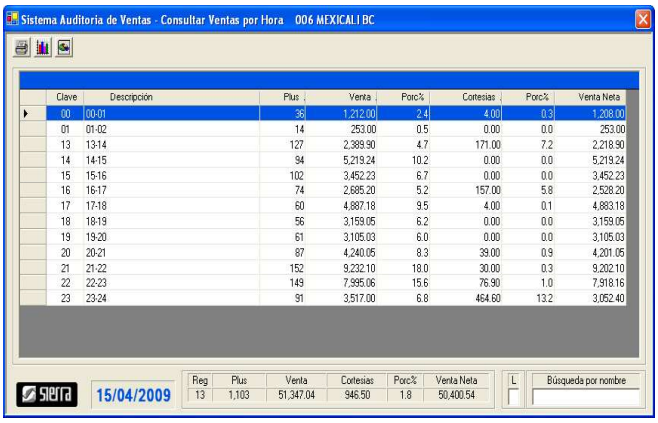

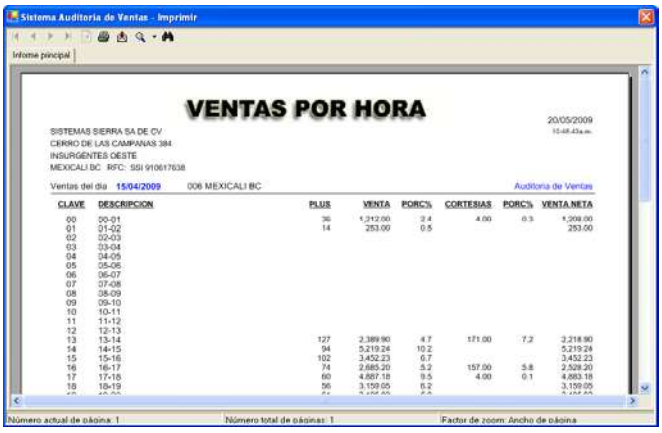

VENTAS POR CLASIFICACION CONTABLE

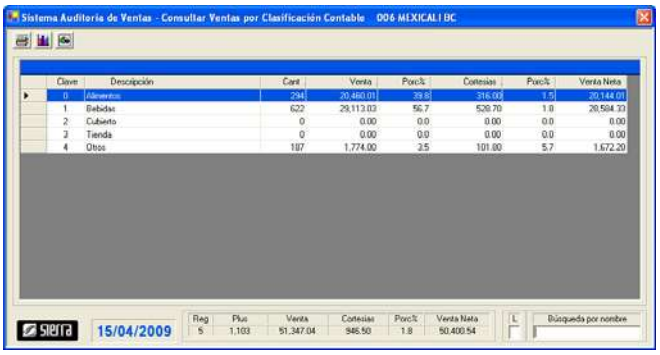

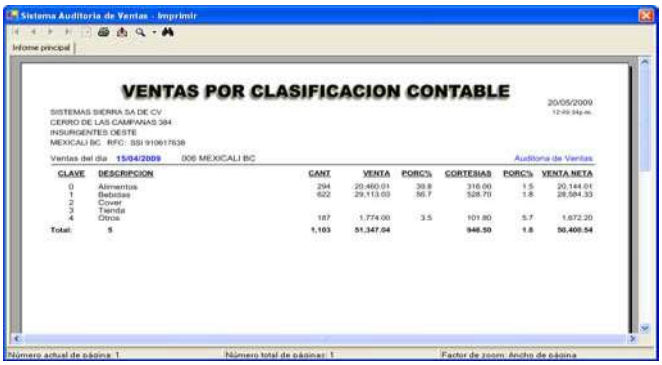

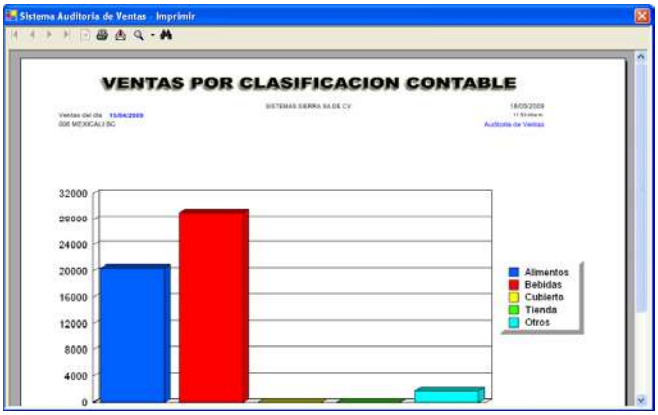

VENTAS POR HORARIO

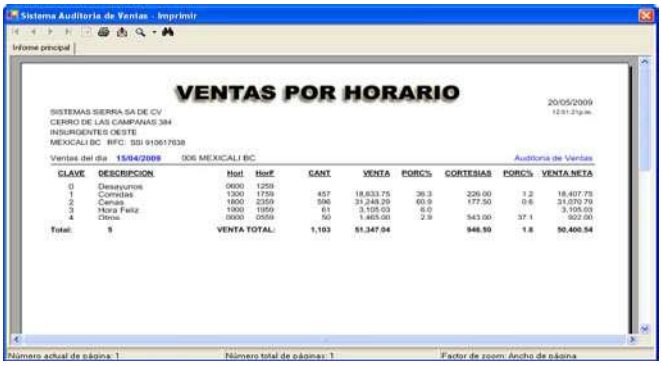

VENTAS POR TIPO

VENTAS POR SUPERCATEGORIA

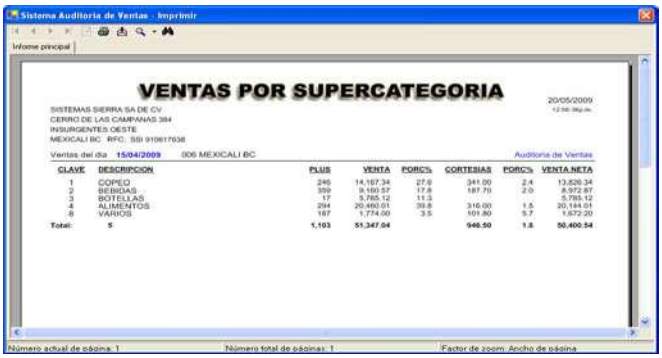

VENTAS POR CATEGORIA

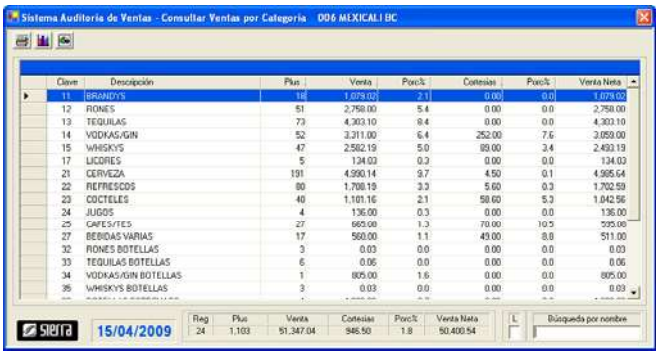

VENTAS POR SUBCATEGORIA

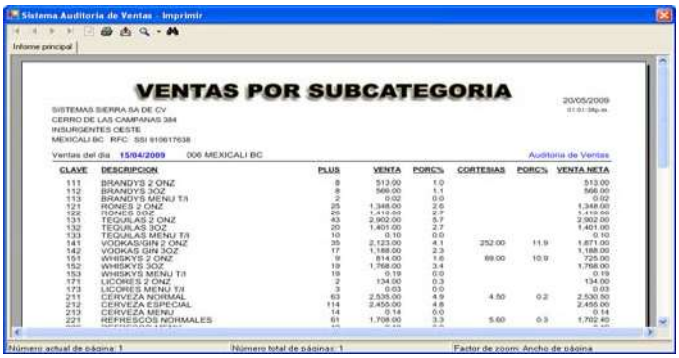

VENTAS POR PLU

VENTAS POR RANGO DE HORAS

CONCURSO DE VENTAS - EMPLEADO QUE ABRE

Pos	CLave	Nombre del empleado	N. Corto	Plus	Venta	%Porc
1	1245	Neftaly Vazquez Palacios	MeNeftaly	198	10,360.40	20.2
2	1249	Nicolas Hernandez Alonso	MeNicolas	172	9,140.38	17.8
3	1268	Elias Hernandez Palacios	MeElias	145	5,086.55	9.9
4	1265	ALEJANDRO AGUILAR	CAALEJANDR	115	5,476.43	10.7
5	1257	Fernando Ruiz Alcantara	MeFernando	112	6,681.04	13.0
6	1269	Sabino Mendieta	MeSabino	112	4,456.04	8.7
7	1271	BYRON PINEDA BEAR	MeByron	85	4,358.00	8.5
8	1252	Abraham Torres Merino	MeAbraham	59	2,495.00	4.9
9	1258	Daniel Alejandro Hernand	MeDaniel	59	2,109.20	4.1
10	1272	Alejandro Velutini	Alejandro	36	942.00	1.8
11	1256	Federico Astiz	Federico	5	30.00	0.1
12	1229	Cesar Hernandez Velzaco	MeCesar	2	84.00	0.2
13	1260	JORGE ABARZUA	GTECAJORGE	2	28.00	0.1
14	1208	Edith Jessica Gragoso	Jessi	1	100.00	0.2

Plus	Cantidad	Venta
14	1,103	51,347.04

CONCURSO DE VENTAS - EMPLEADO QUE ORDENA

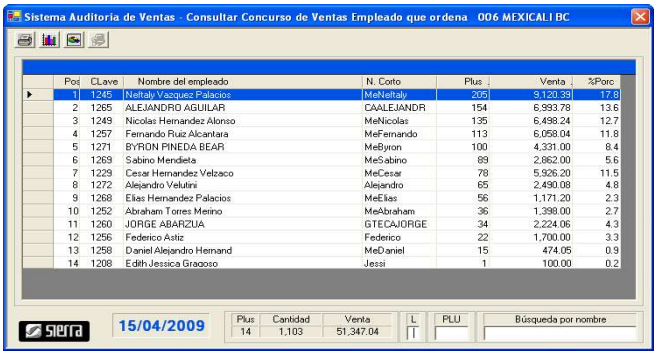

Pos	CLave	Nombre del empleado	N. Corto	Plus	Venta	%Porc
1	1245	Neftaly Vazquez Palacios	MeNeftaly	205	9,120.39	17.8
2	1265	ALEJANDRO AGUILAR	CAALEJANDR	154	6,993.78	13.6
3	1249	Nicolas Hernandez Alonso	MeNicolas	135	6,498.24	12.7
4	1257	Fernando Ruiz Alcantara	MeFernando	113	6,058.04	11.8
5	1271	BYRON PINEDA BEAR	MeByron	100	4,331.00	8.4
6	1269	Sabino Mendieta	MeSabino	89	2,862.00	5.6
7	1229	Cesar Hernandez Velzaco	MeCesar	78	5,926.20	11.5
8	1272	Alejandro Velutini	Alejandro	65	2,490.08	4.8
9	1268	Elias Hernandez Palacios	MeElias	56	1,171.20	2.3
10	1252	Abraham Torres Merino	MeAbraham	36	1,398.00	2.7
11	1260	JORGE ABARZUA	GTECAJORGE	34	2,224.06	4.3
12	1256	Federico Astiz	Federico	22	1,700.00	3.3
13	1258	Daniel Alejandro Hernand	MeDaniel	15	474.05	0.9
14	1208	Edith Jessica Gragoso	Jessi	1	100.00	0.2

Plus	Cantidad	Venta
14	1,103	51,347.04

VENTAS POR EMPLEADO QUE ABRE

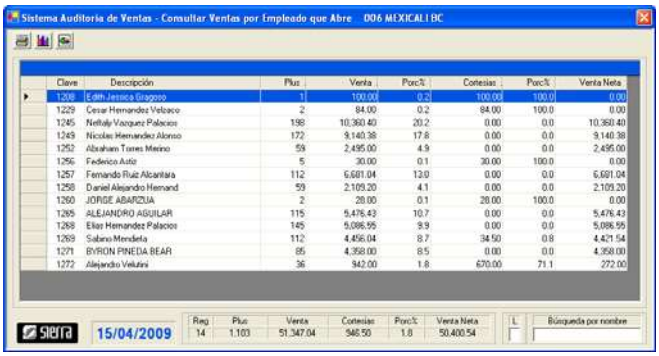

VENTAS POR EMPLEADO QUE ORDENA

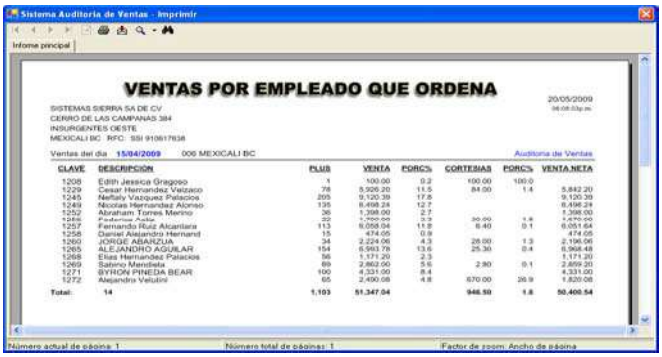

AUDITORIA DE CUENTAS

AUDITORIA POR MESERO

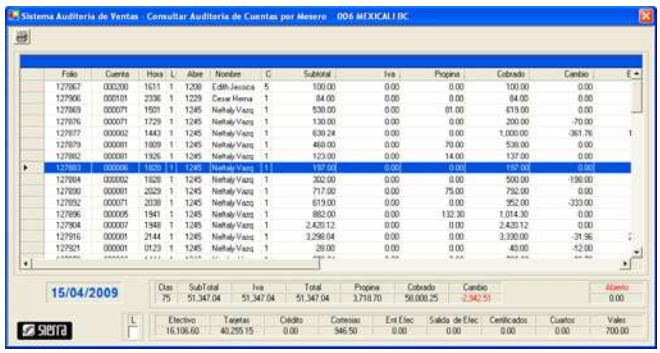

AUDITORIA POR CAJERO

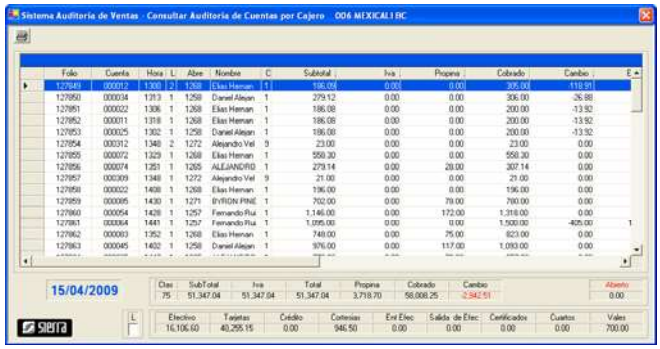

AUDITORIA POR NOTA

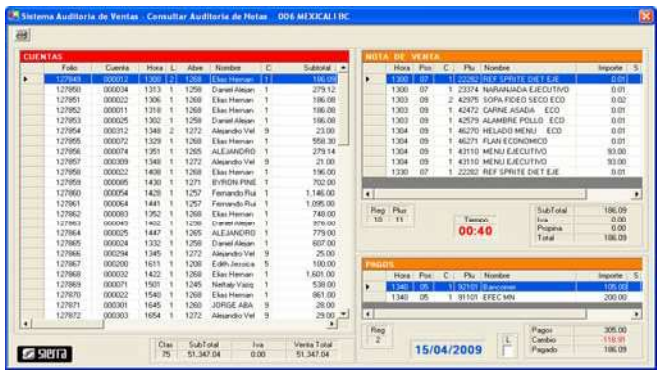

CANCELACIONES POR MESERO

CANCELACIONES POR GERENTE

PLUS CANCELADOS

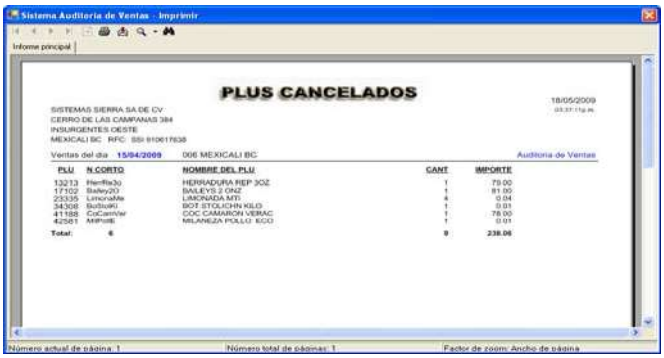

TODAS LAS FORMAS DE PAGO

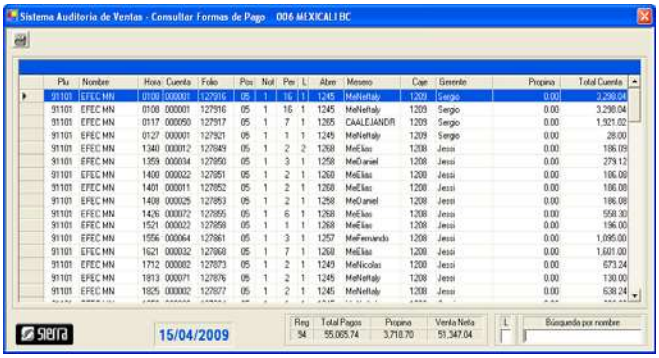

PAGOS EN EFECTIVO

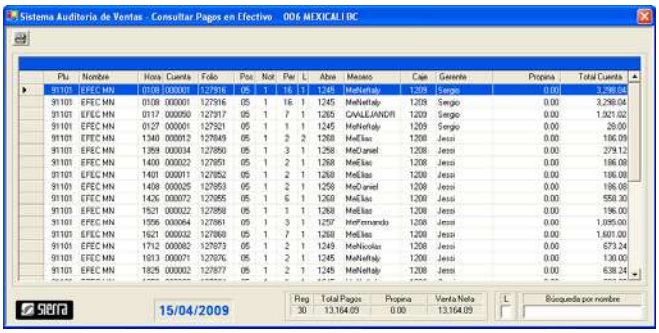

PAGOS EN TARJETA DE CREDITO

PAGOS A CREDITO

CORTESIAS Y DESCUENTOS

VALES Y CUPONES

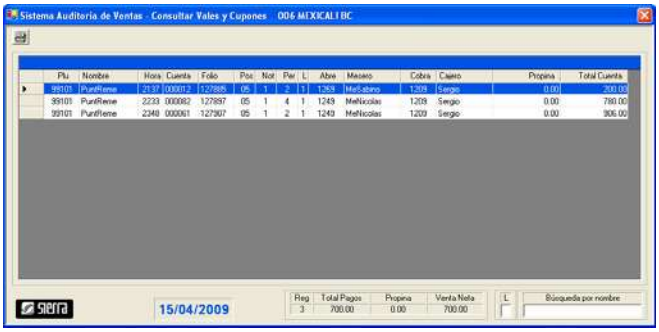

PROPINAS POR EMPLEADO RESUMEN

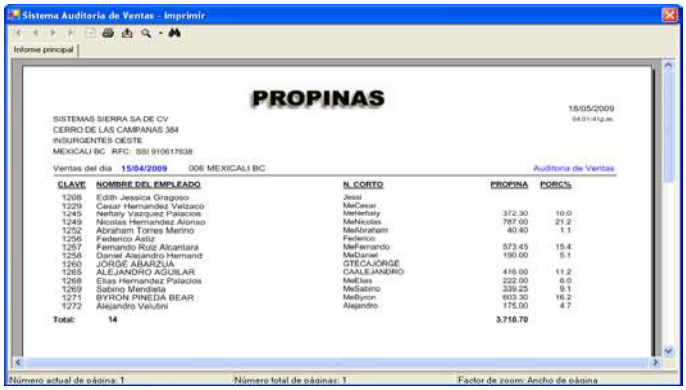

PROPINAS POR EMPLEADO DETALLE

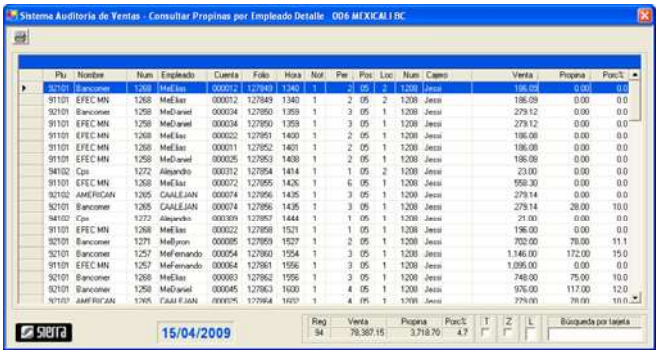

TRANSFERENCIA DE CUENTAS

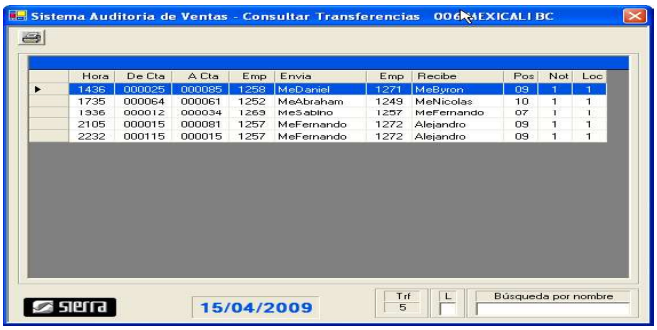

PLUS TRANSFERIDOS

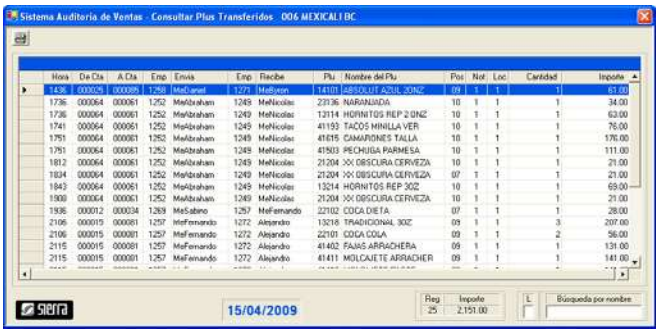

CUENTAS POR COBRAR

ENTRADAS Y SALIDAS

CATALOGO DE PLUS

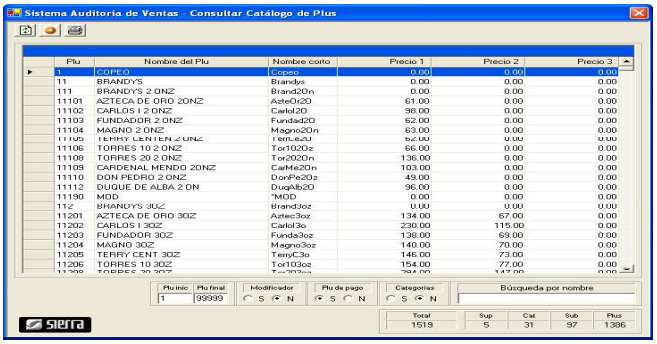

CATALOGO DE EMPLEADOS

CATALOGO DE CLIENTES

LOCALIZACIONESS

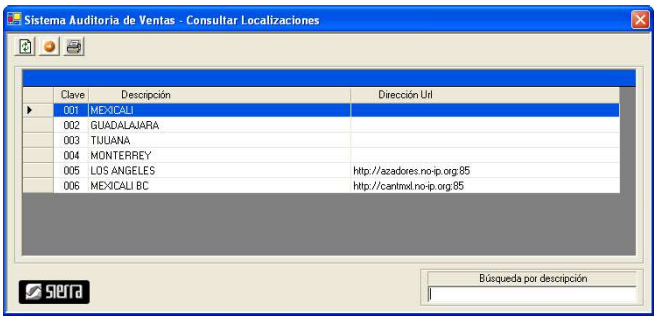

SEGIURIDAD

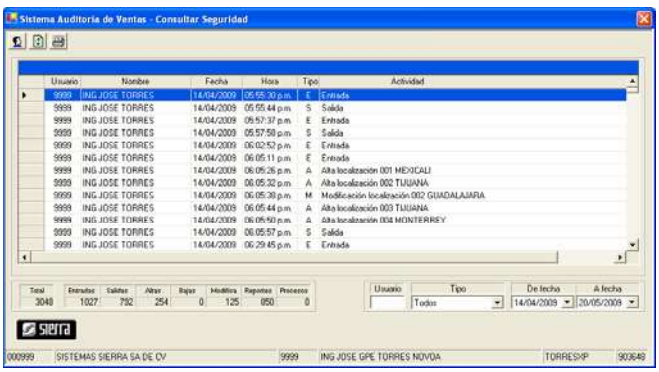

OPCIONES PARA IMPRESIÓN DE REPORTES

- En la parte superior izquierda se exhiben los botones

1 2 3 4 5 6 7 8 9

- Cada botón realiza una función diferente.
  - 1.- Ir a primer página.
  - 2.- Ir a página anterior.
  - 3.- Ir a página siguiente.
  - 4.- Ir a última página.
  - 5.- Ir a página.
  - 6.- Imprimir informe.
  - 7.- Exportar informe: Puede ser formato Adobe acrobat, excel, word, o texto.
  - 8.- Zoom.
  - 9.- Texto de búsqueda.

- Le permite exportar el reporte a Microsoft Excel, Microsoft Word, Adobe Acrobat, o Texto.

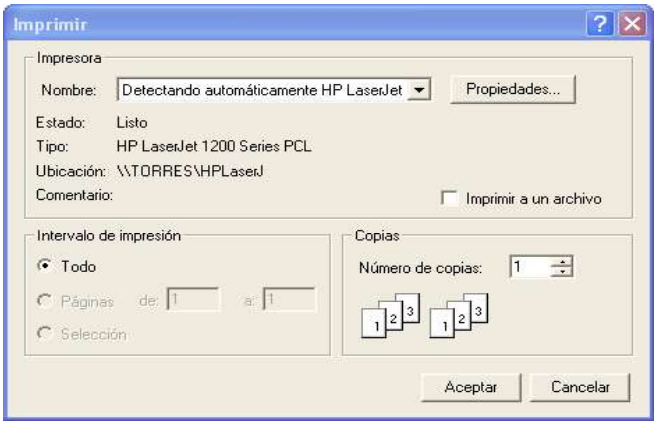

- Le permite imprimir reporte.
- Puede seleccionar el impresor que desee.
- Puede seleccionar el número de página(s) a imprimir.
- Puede seleccionar el número de copias.

Cualquier duda, comunicarse a Sistemas Sierra.